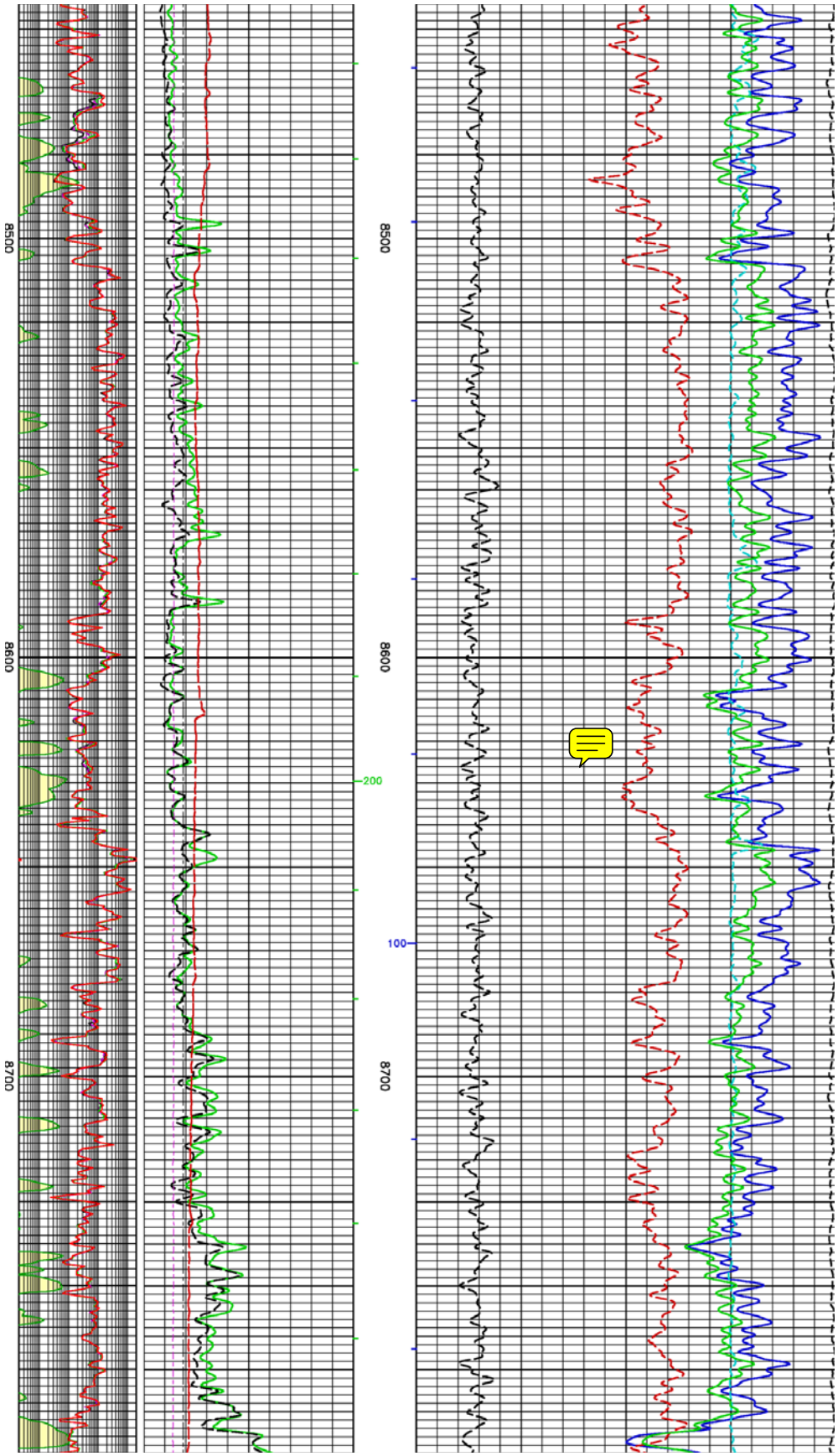

Entire interval shown on this page is within the Maryville Fm of the Conasauga Gp

B