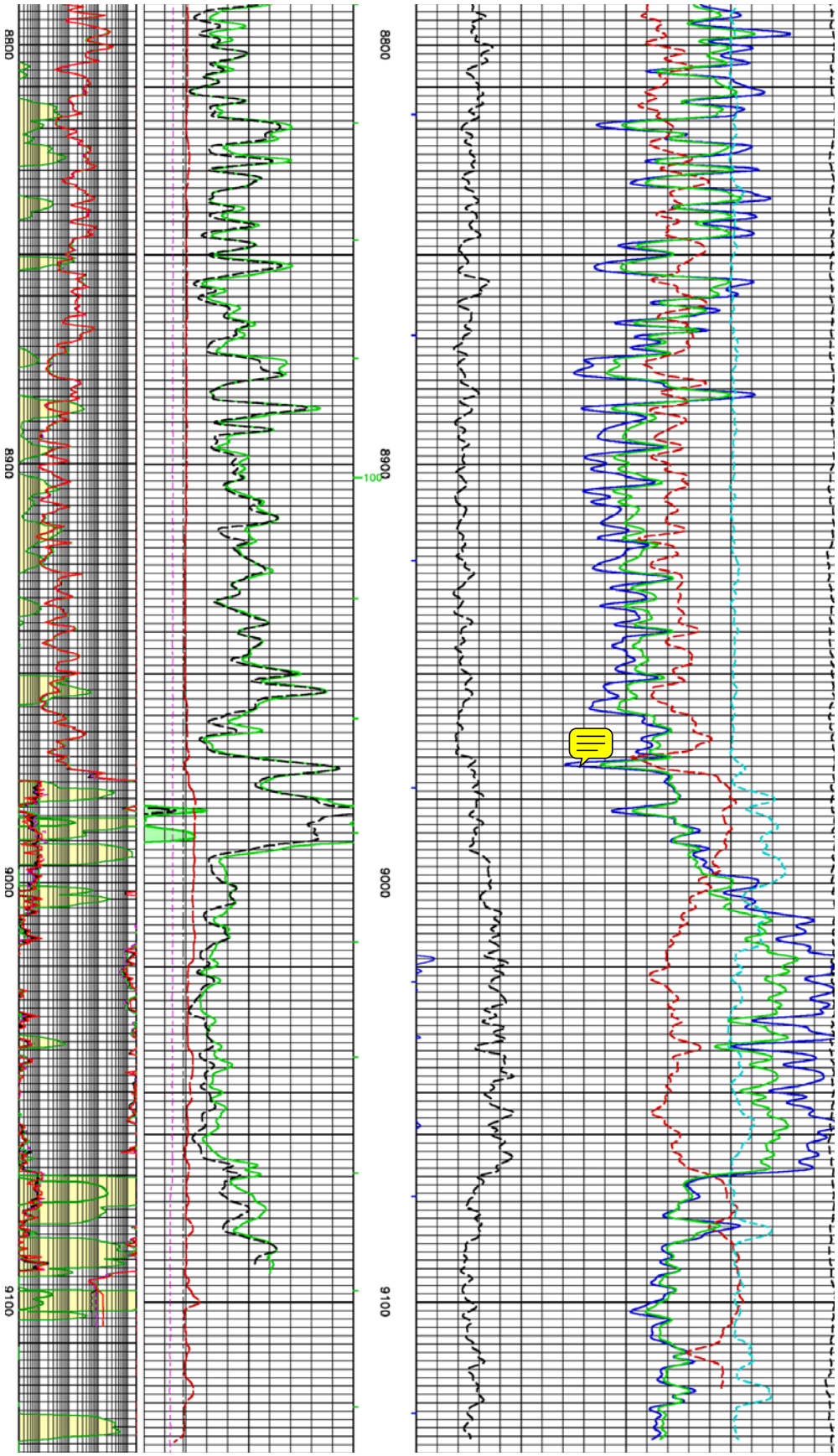

Basal sandstone

Precambrian

c