Exhibit "EH-4"

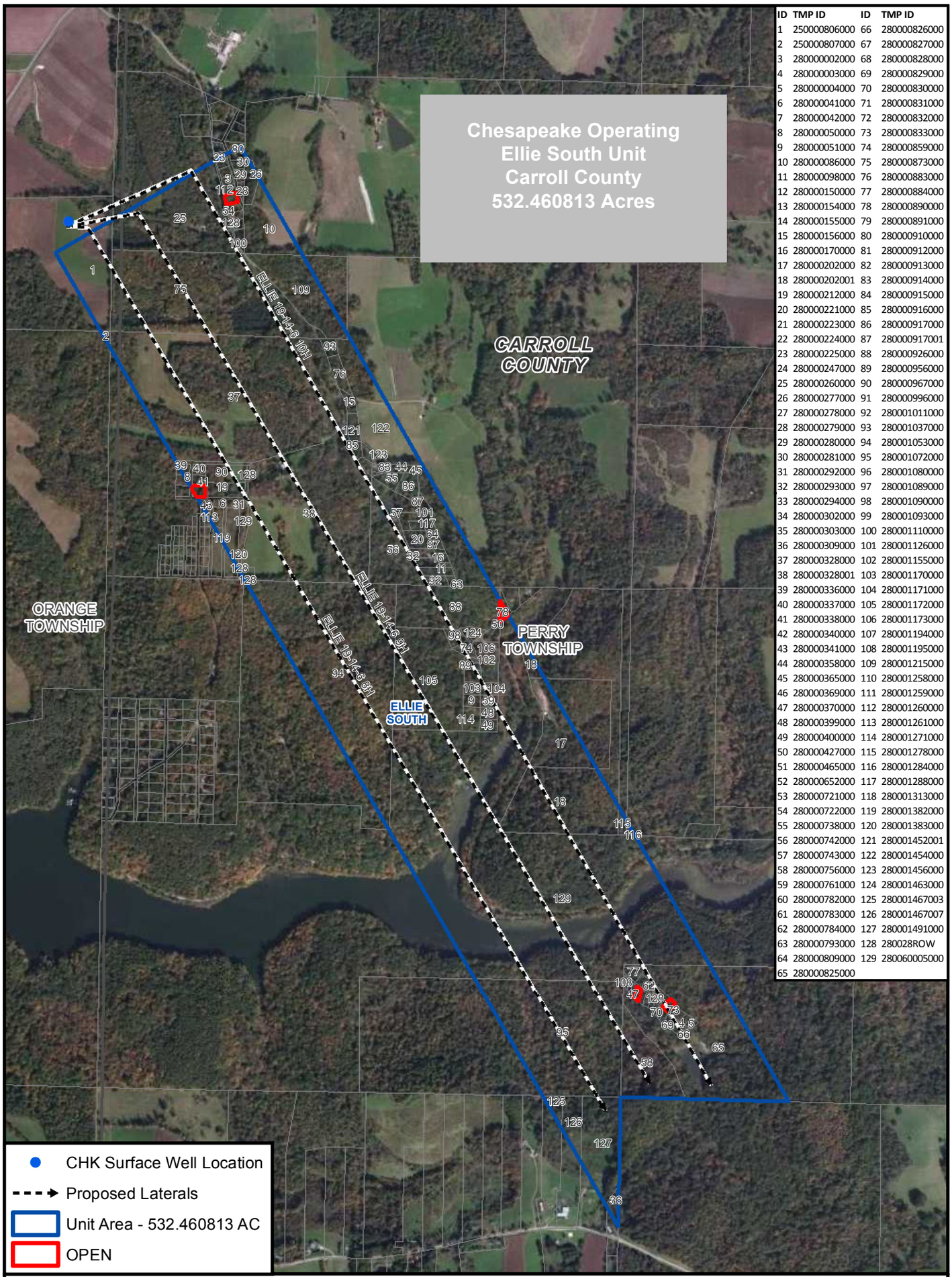

ID	TMP ID	ID	TMP ID
1	250000806000	66	280000826000
2	250000807000	67	280000827000
3	280000002000	68	280000828000
4	280000003000	69	280000829000
5	280000004000	70	280000830000
6	280000041000	71	280000831000
7	280000042000	72	280000832000
8	280000050000	73	280000833000
9	280000051000	74	280000859000
10	280000086000	75	280000873000
11	280000098000	76	280000883000
12	280000150000	77	280000884000
13	280000154000	78	280000890000
14	280000155000	79	280000891000
15	280000156000	80	280000910000
16	280000170000	81	280000912000
17	280000202000	82	280000913000
18	280000202001	83	280000914000
19	280000212000	84	280000915000
20	280000221000	85	280000916000
21	280000223000	86	280000917000
22	280000224000	87	280000917001
23	280000225000	88	280000926000
24	280000247000	89	280000956000
25	280000260000	90	280000967000
26	280000277000	91	280000996000
27	280000278000	92	280001011000
28	280000279000	93	280001037000
29	280000280000	94	280001053000
30	280000281000	95	280001072000
31	280000292000	96	280001080000
32	280000293000	97	280001089000
33	280000294000	98	280001090000
34	280000302000	99	280001093000
35	280000303000	100	280001110000
36	280000309000	101	280001126000
37	280000328000	102	280001155000
38	280000328001	103	280001170000
39	280000336000	104	280001171000
40	280000337000	105	280001172000
41	280000338000	106	280001173000
42	280000340000	107	280001194000
43	280000341000	108	280001195000
44	280000358000	109	280001215000
45	280000365000	110	280001258000
46	280000369000	111	280001259000
47	280000370000	112	280001260000
48	280000399000	113	280001261000
49	280000400000	114	280001271000
50	280000427000	115	280001278000
51	280000465000	116	280001284000
52	280000652000	117	280001288000
53	280000721000	118	280001313000
54	280000722000	119	280001382000
55	280000738000	120	280001383000
56	280000742000	121	280001452001
57	280000743000	122	280001454000
58	280000756000	123	280001456000
59	280000761000	124	280001463000
60	280000782000	125	280001467003
61	280000783000	126	280001467007
62	280000784000	127	280001491000
63	280000793000	128	280028ROW
64	280000809000	129	280060005000
65	280000825000		

UNIT PLAT

Ellie South Unit
Orange & Perry Townships
Carroll Co., OH

1 inch = 1,200 feet

0 1,200 2,400 Feet

Chesapeake ENERGY

Projection: NAD 1983 StatePlane Ohio North FIPS 3401 Feet
Path: X:\GIS_Management\Northern_Division\Appalachia_South\Utica\Exhibits\A-E\Ellie\Ellie South Imagery.mxd

Prepared Date: 8/27/2015